

**+NOTICE!!**

**These documents have been scanned!**

**Do not place un-scanned documents beneath this notice!**

**Do not remove this notice from this file!**

GPO Jacket No. 560-102  
Print Order 61540  
Rise Business Services, LLC  
Job=AZ15 12:00:00 AM



Box Number= AZ15175



Claim Begin-End: AMC454204-AMC454205

**1 Initial Receipt**



AZ15175-11

AMC454802-AMC454539

**United States Department of the Interior**

**Bureau of Land Management**

DIV OF LANDS, MINRLS & ENERGY

ONE N CENTRAL AVE

PHOENIX, AZ 85004 -4427

Phone: 602-417-9200

Receipt

No:

4415601

<b>Transaction #:</b> 4534499	
<b>Date of Transaction:</b> 04/02/2019	
CUSTOMER:	
WESTERN CONSOLIDATED GOLD MINES PO BOX 1 CRIPPLE CREEK, CO 80813-0001 US	

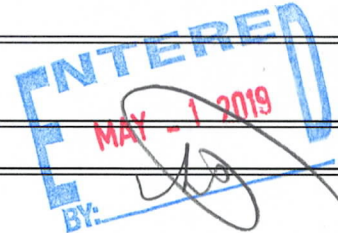

LINE #	QTY	DESCRIPTION	REMARKS	UNIT PRICE	TOTAL
1	2.00	LOCATABLE MINERALS / MINING CLAIMS-NEW, UNADJUD, ONE OR MORE AUTH NOS / NEW MINING CLAIM PROCESSING FEE <b>CASES:</b> AMC454204/\$20.00, AMC454205/\$20.00		- n/a -	40.00
2	2.00	LOCATABLE MINERALS / MINING CLAIMS-NEW, UNADJUD, ONE OR MORE AUTH NOS / NEW MINING CLAIMS LOCATION FEE <b>CASES:</b> AMC454204/\$37.00, AMC454205/\$37.00		- n/a -	74.00
3	2.00	LOCATABLE MINERALS / MINING CLAIMS-NEW, UNADJUD, ONE OR MORE AUTH NOS / NEW MINING CLAIMS MAINTENANCE FEE <b>CASES:</b> AMC454204/\$155.00, AMC454205/\$155.00		- n/a -	310.00
<b>TOTAL:</b>					<b>\$424.00</b>

PAYMENT INFORMATION			
1	AMOUNT:	424.00	POSTMARKED: N/A
	TYPE:	CHECK	RECEIVED: 04/01/2019
	CHECK NO:	2098	
	NAME:	WESTERN CONSOLIDATED GOLD MINES PO BOX 1 CRIPPLE CREEK CO 80813-0001 US	

REMARKS



**NOTICE!!**

**These documents have been scanned!**

**Do not place un-scanned documents beneath this notice!**

**Do not remove this notice from this file!**

GPO Jacket No. 560-102  
Print Order 61540  
Rise Business Services, LLC  
Job=AZ15 12:00:00 AM



Box Number= AZ15175



Claim Begin-End: AMC454204-AMC454205

**2 Correspondence**



AZ15175-11

AMC454802-AMC454539

**NO  
DOCUMENTS  
FOUND**

NO DOCUMENTS FOUND  
NO DOCUMENTS FOUND



**NOTICE!!**

**These documents have been scanned!**

**Do not place un-scanned documents beneath this notice!**

**Do not remove this notice from this file!**

GPO Jacket No. 560-102  
Print Order 61540  
Rise Business Services, LLC  
Job=AZ15 12:00:00 AM



Box Number= AZ15175



Claim Begin-End: AMC454204-AMC454205

**3 Transfers**

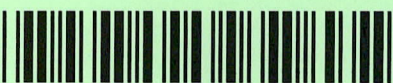

AZ15175-11

AMC454802-AMC454539

**NO  
DOCUMENTS  
FOUND**

NO DOCUMENTS FOUND  
NO DOCUMENTS FOUND



**NOTICE!!**

**These documents have been scanned!**

**Do not place un-scanned documents beneath this notice!**

**Do not remove this notice from this file!**

GPO Jacket No. 560-102  
Print Order 61540  
Rise Business Services, LLC  
Job=AZ15 12:00:00 AM



Box Number= AZ15175



Claim Begin-End: AMC454204-AMC454205

**4 Annual Filings**



AZ15175-11

AMC454802-AMC454539

# Western Consolidated Gold Mines

454204

P.O. Box 1  
Cripple Creek, CO 80813

August 17, 2019

Bureau of Land Management:

Please find enclosed yearly renewals for two mining claims along with a check in the amount of \$330.00. Also included is an envelop for the return of the recorded documents.

Thanking you in advance for your prompt attention, I remain,  
Respectfully,

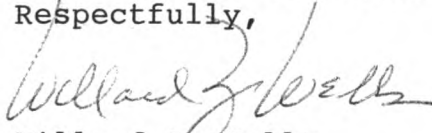
  
Willard Z. Wells

RECEIVED  
BLM AZ STATE OFFICE  
2019 AUG 22 P 2:10  
PHOENIX, ARIZONA



ENGAGED IN THE ACQUISITION, EXPLORATION, AND DEVELOPMENT OF GOLD MINING PROPERTIES





UNITED STATES  
DEPARTMENT OF THE INTERIOR  
BUREAU OF LAND MANAGEMENT  
**MAINTENANCE FEE PAYMENT FORM FOR  
LODE CLAIMS, MILL SITES, AND TUNNEL SITES**

WESTERN CONSOLIDATED GOLD MINES

Remitter Name: WILLARD Z. WELLS  
Mailing Address: P.O. BOX 1  
City, State, Zip: CRIPPLE CREEK, CO 80813

Check here if this is a change of address.

**FOR COUNTY RECORDER'S USE**

No. of claims/sites 2  
x \$165 per claim/site  
Total due BLM \$ 330.00

1. The maintenance fee may be paid by cash, check, money order, Bureau of Land Management (BLM) Declining Deposit Account, or credit card (VISA, American Express, Discover, or MasterCard). Payments must be remitted to the BLM State Office where your claim or site is recorded and received on or before September 1. If the payment is mailed, the envelope must be postmarked by a bona fide delivery service on or before September 1 and received at the proper BLM State Office within 15 calendar days after the due date. Payments may also be made by telephone using a credit card. A complete listing of BLM State Offices with their addresses and phone numbers can be found at <http://www.blm.gov>.
2. The maintenance fee for the following claim(s)/site(s) applies to the assessment year 2020.

CLAIM/SITE NAME	BLM SERIAL NO.
WHITE ELEPHANE	AMC# 454204
WHITE ELEPHANT #2	454205

RECEIVED  
 BLM AZ STATE OFFICE  
 2019 AUG 22 P 2:10  
 PHOENIX, ARIZONA

Use a separate sheet for additional claim/site names, serial numbers, and claimant names and addresses.

**United States Department of the Interior**  
**Bureau of Land Management**  
 DIV OF LANDS, MINRLS & ENERGY  
 ONE N CENTRAL AVE  
 PHOENIX, AZ 85004 -4427  
 Phone: 602-417-9200

Receipt	
No:	4541075

**Transaction #:** 4662029  
**Date of Transaction:** 08/23/2019

CUSTOMER:	
WESTERN CONSOLIDATED GOLD MINES	
PO BOX 1	
CRIPPLE CREEK, CO 80813-0001 US	

LINE #	QTY	DESCRIPTION	REMARKS	UNIT PRICE	TOTAL
1	1.00	LOCATABLE MINERALS / MINING CLAIMS- NOT NEW-UNADJUD, ONE AUTH NO. ONLY / MINING CLAIM MONEY RECEIVED CASES: AMC454204/\$330.00	2020 MAINT/2	- n/a -	330.00
<b>TOTAL:</b>					<b>\$330.00</b>

PAYMENT INFORMATION			
1	AMOUNT:	330.00	POSTMARKED: N/A
	TYPE:	CHECK	RECEIVED: 08/23/2019
	CHECK NO:	568	
	NAME:	WESTERN CONSOLIDATED GOLD MINES PO BOX 1 CRIPPLE CREEK CO 80813-0001 US	

REMARKS

This receipt was generated by the automated BLM Collections and Billing System and is a paper representation of a portion of the official electronic record contained therein.



**NOTICE!!**

**These documents have been scanned!**

**Do not place un-scanned documents beneath this notice!**

**Do not remove this notice from this file!**

GPO Jacket No. 560-102  
Print Order 61540  
Rise Business Services, LLC  
Job=AZ15 12:00:00 AM



Box Number= AZ15175



Claim Begin-End: AMC454204-AMC454205

**5 Miscellaneous**



AZ15175-11 AMC454802-AMC454539

**NO  
DOCUMENTS  
FOUND**

NO DOCUMENTS FOUND  
NO DOCUMENTS FOUND



**NOTICE!!**

**These documents have been scanned!**

**Do not place un-scanned documents beneath this notice!**

**Do not remove this notice from this file!**

GPO Jacket No. 560-102  
Print Order 61540  
Rise Business Services, LLC  
Job=AZ15 12:00:00 AM



Box Number= AZ15175



Claim Begin-End: AMC454204-AMC454205

**6 Location Notices-Amendments and Supporting Documents**

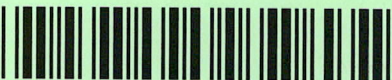

AZ15175-11

AMC454802-AMC454539

# MINING CLAIM STATUS REPORT

Data Entered: 5/1/2019

MTP Checked By: \_\_\_\_\_  
GEO Checked By: \_\_\_\_\_

LEAD SERIAL NUMBER: AMC 454204 thru AMC 454205

### NUMBER OF CLAIMS & TYPE:

2 LODE  
\_\_\_\_ PLACER  
\_\_\_\_ ASSOCIATION PLACER  
\_\_\_\_ MILL SITE  
\_\_\_\_ TUNNEL SITE

### CHARGES:

Processing Fee @ \$20 = \$ 40  
Location Fee @ \$37 = \$ 74  
Maintenance Fee @ \$155 = \$ 310  
Add'l Maint Fee for Assoc Placer = \$ \_\_\_\_\_  
SUBTOTAL \$ \_\_\_\_\_  
Other Fees \$ \_\_\_\_\_  
Other Fees \$ \_\_\_\_\_  
TOTAL \$ 424

TOTAL ACREAGE: \_\_\_\_\_ Per Claim  
(Placer Only)

NUMBER OF LOCATORS: \_\_\_\_\_

DOCUMENTS RECEIVED VIA: Over-the-Counter [ ] Mail [  ]  
TIMELY FILED: Yes [  ] No [ ]

LEGAL DESCRIPTION: T 22N R 17W SEC 19  
T \_\_\_\_\_ R \_\_\_\_\_ SEC \_\_\_\_\_  
T \_\_\_\_\_ R \_\_\_\_\_ SEC \_\_\_\_\_  
T \_\_\_\_\_ R \_\_\_\_\_ SEC \_\_\_\_\_  
T \_\_\_\_\_ R \_\_\_\_\_ SEC \_\_\_\_\_

BLM [ ] FOREST SERVICE [ ]  
WILDERNESS AREA [ ] SUBJ TO PL 359: Yes [ ] No [ ]

SPLIT ESTATE: N/A [ ] SX [ ] PX [ ] OTHER [ ]  
SRHA [ ] Was proper Notice filed if located on SHRA Land? Yes [ ] No [ ]

RECONVEYED MINERALS ON BLM LAND REQUIRE OPENING ORDER FROM 1944 TO 1993:  
Open to Entry On \_\_\_\_\_ N/A [ ]

COMMENTS/STATUS: VOID [ ] PARTIALLY VOID [ ] PVT MINERALS [ ] WITHDRAWN LANDS [ ]  
OTHER [ ]

[ ] Claimant acknowledges that portions of the following claim(s) site(s) may be void or voidable.

Printed Name of Claimant \_\_\_\_\_ Signature of Claimant \_\_\_\_\_

\*\*\*\*\*FINAL ADJUDICATION\*\*\*\*\*

DATE \_\_\_\_\_ INITIALS \_\_\_\_\_

AMC 454204



FEE# 2019002068

OFFICIAL RECORDS OF MOHAVE COUNTY KRISTI BLAIR, COUNTY RECORDER



01/16/2019 10:08 AM Fee: \$10.00

LOCATION CERTIFICATE (LODE CLAIM)

KNOW ALL MEN BY THESE PRESENTS, that WESTERN CONSOLIDATED GOLD MINES whose legal address is P.O. BOX 1 CRIPPLE CREEK, CO 80813 has located and claimed, and by these presents does locate and claim, by right of discovery and location, 1500 linear feet and horizontal measurement on the WHITE ELEPHANT lode, vein, ledge or deposit, along with the vein thereof, with all its dips, angles, and variations, as allowed by law, together with 200 feet on the NORTHEASTERLY side, and 400 feet on the SOUTH WESTERLY side of the middle of said vein, at the surface, so far as can be determined from present developments, and all veins, lodes, ledges or deposits, and surface ground within the lines of said claim, 500 feet running SOUTHEASTERLY from the point of discovery monument and 1000 feet running NORTHWESTERLY from the point of discovery monument; said discovery monument being situate upon said lode, vein, ledge or deposit and within the lines of said claim, in the WALLAPAI Mining District, County of MOHAVE State of ARIZONA, described by metes and bounds as follows, to-wit:

Beginning at Corner No. 1, being the same as the NW Cor. Sec.19 T22N R17W of the Gila and Salt River Base and Meridian;

- Thence S40°E 1500 ft. to Cor. #2
Thence EAST 600 ft. to Cor. #3
Thence N40°W 1500 ft. to Cor. #4
Thence WEST 600 ft. to Cor. #1 the P.O.B.

This claim excepts any conflict with all patented lands

20 acres.

DATED AND POSTED on the ground this 5th day of January, 2019

[X] LOCATOR(s) [ ] AGENT

Print Name(s) WILLARD Z. WELLS

Signature(s) [Handwritten Signature]

RECEIVED... 2019 APR 1 10 3:15 AM... MOHAVE COUNTY, ARIZONA

AMC454204

(THIS MAP MUST BE ATTACHED TO LOCATION CERTIFICATE)

MAP OF WHITE ELEPHANT

attached to and hereby made a part of the Location Certificate, which map is prepared from an actual field survey of said Claim.

1. Name and Address of Discoverer of Claim:

Name WESTERN CONSOLIDATED GOLD MINES

Address P.O. BOX 1

CRIPPLE CREEK, CO 80813

2. Legal Subdivision of the land upon which the claim is located, if such land is surveyed:

NW Quarter of Section 19, Township 22N Range 7 West of the Gila and Salt River Base and Meridian, in the County of Mohave, State of Arizona.

3. The claim pattern with courses and distances of the boundary lines is as follows:

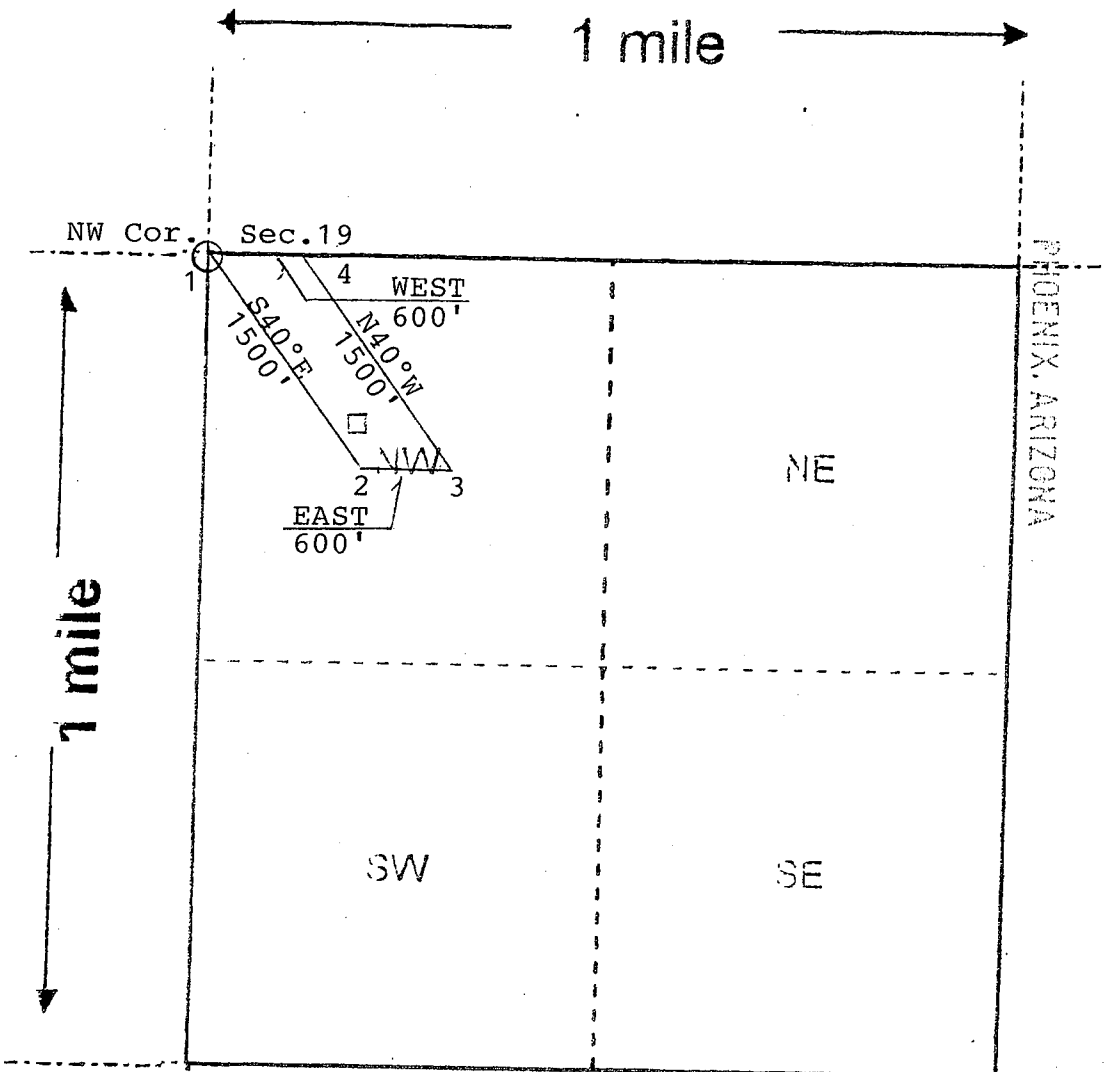

RECEIVED  
D. H. J. [unclear]

2019 APR - 1 P 3: 15



AMC454204





FEE# 2019002069

OFFICIAL RECORDS  
OF MOHAVE COUNTY  
KRISTI BLAIR  
COUNTY RECORDER



01/16/2019 10:08 AM Fee: \$10.00

LOCATION CERTIFICATE  
(LODE CLAIM)

KNOW ALL MEN BY THESE PRESENTS, that . WESTERN CONSOLIDATED GOLD MINES

whose legal address is P.O. BOX 1 CRIPPLE CREEK, CO 80813,

has located and claimed, and by these presents does locate and claim, by right of discovery and location, 1500

linear feet and horizontal measurement on the WHITE ELEPHANT #2

lode, vein, ledge or deposit, along with the vein thereof. with all its dips, angles, and variations, as allowed by law, together

with 300 feet on the NORTHEASTERLY side, and 300 feet on the

SOUTHWESTERLY side of the middle of said vein, at the surface, so far as can be

determined from present developments, and all veins, lodes, ledges or deposits, and surface ground within the lines of

said claim, 800 feet running SOUTHEASTERLY from the point

of discovery monument and 700 feet running NORTHWESTERLY from the point

of discovery monument; said discovery monument being situate upon said lode, vein, ledge or deposit, and within the lines

of said claim, in the WALLAPAI Mining District, County of MOHAVE

State of ARIZONA, described by metes and bounds as follows, to-wit:

Beginning at Corner No. 1, Whence the NW Cor. Sec.19 T22N R17W  
Gila and Salt River Base Meridian bears West 600 ft

Thence S40°E	1500 ft. to Cor. #2
Thence EAST	600 ft. to Cor. #3
Thence N40°W	1500 ft. to Cor. #4
Thence WEST	600 ft. to Cor. #1 the P.O.B.

RECEIVED  
2019 APR - 1 P 3:15  
PHOENIX, ARIZONA

AMC454205

20 acres.

DATED AND POSTED on the ground this 5th day of January, 2019

LOCATOR(s)  AGENT

Print Name(s) WILLARD Z. WELLS

Signature(s) Willard Z. Wells

(THIS MAP MUST BE ATTACHED TO LOCATION CERTIFICATE)

MAP OF WHITE ELEPHANT #2

attached to and hereby made a part of the Location Certificate, which map is prepared from an actual field survey of said Claim.

1. Name and Address of Discoverer of Claim:

Name WESTERN CONSOLIDATED GOLD MINES

Address P.O. BOX 1

CRIPPLE CREEK, CO 80813

2. Legal Subdivision of the land upon which the claim is located, if such land is surveyed:

NW Quarter of Section 19, Township 22N Range 17 West of the  
Gila and Salt River Base and Meridian, in the County of Mohave, State of Arizona.

3. The claim pattern with courses and distances of the boundary lines is as follows:

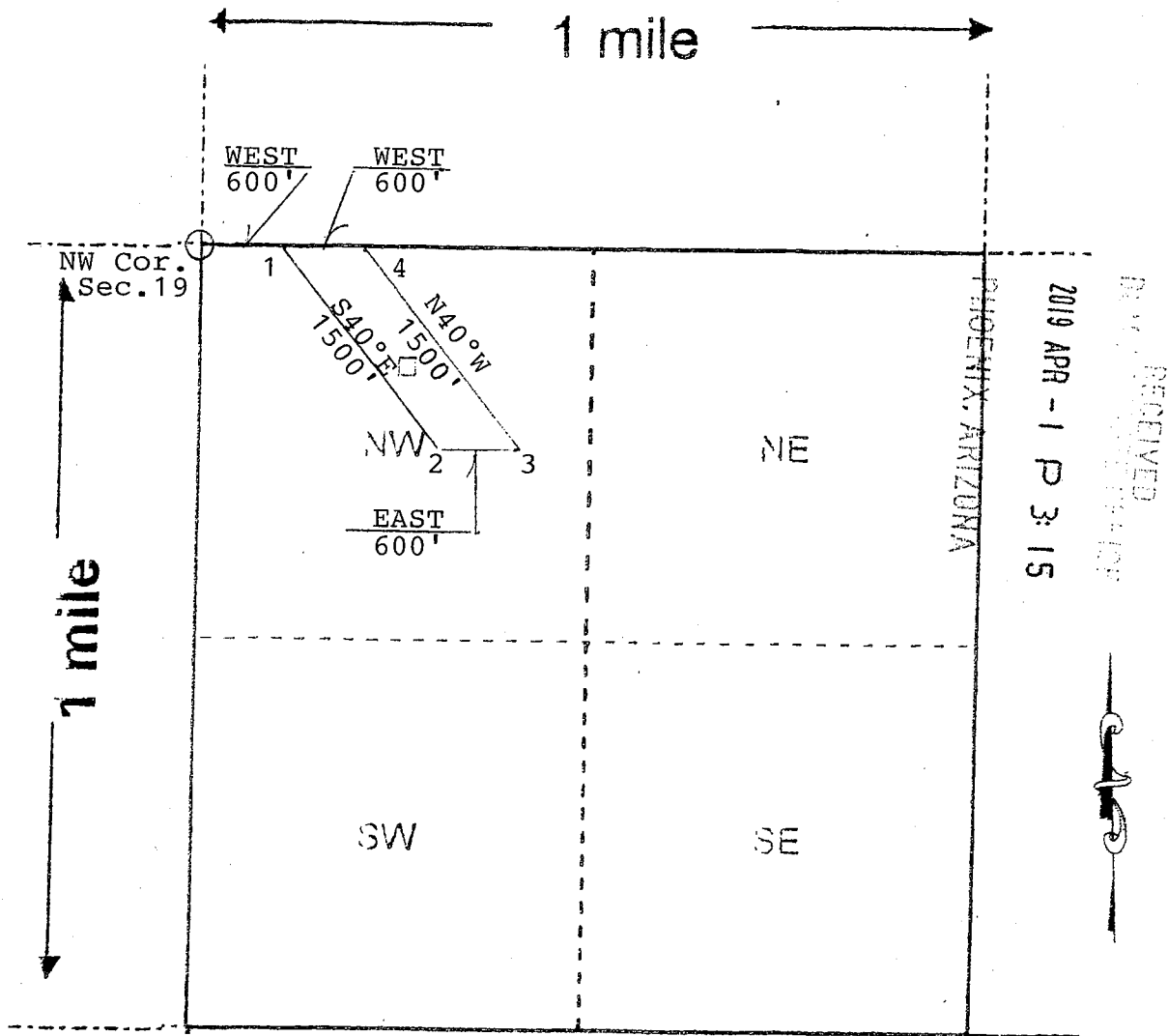

AMC454205

# *Western Consolidated Gold Mines*

*P.O. Box 1*

*Cripple Creek, CO 80813*

March 27, 2019

Bureau of Land Management:

Please find enclosed two (2) mining claims to be recorded along with a check in the amount of \$424.00 to cover same. Also included is an envelop for the return of the recorded documents.

Thanking you in advance for your prompt attention, I remain,  
Respectfully,



Willard Z. Wells

PHOENIX, ARIZONA

2019 APR - 1 P 3:15

RECEIVED  
BLM





LR2K Home

CR-24  

# LR2000 Internal

## CR Geographic Report with Land

[Download User Guide \(pdf\)](#)

**Purpose:** This report produces a geographic listing of case information based on retrieval by Meridian/Township/Range. This report format will display the case type, case disposition, meridian, township, range, section, survey type, survey number, surface management agency, pending actions, serial number, and total case acres.

To refresh the query, do a **Ctrl-R**. It resets the page and clears any criteria fields that may have entries.



### No Results

The specified criteria didn't result in any data. This is often caused by applying filters and/or selection steps that are too restrictive or that contain incorrect values. Please check your analysis filters and selection steps, and try again. The filters or selection steps currently being applied are shown below.

### Filters

Disposition is equal to **AUTHORIZED, CANCELLED, EXPIRED, PENDING, REJECTED, RELINQUISHED, WITHDRAWN**  
**and** Meridian Township Range Section is equal to **14 0220N 0170W 019**  
**and** Admin State is equal to **AZ**

[Return](#) - Refresh

